

STORY HEIGHT ILLUSTRATIONS

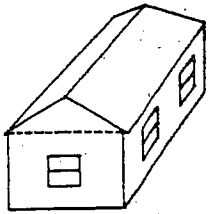

(A) **1 Story.** All rooms are on one floor and are below the square of house at the eave line. This type usually has a low pitch roof with a slope of about $\frac{1}{6}$.

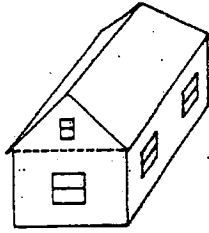

(B) **1 Story and Attic.** Same basic design as *1 story* except the pitch of the roof is usually greater with a slope of about $\frac{1}{4}$ or $\frac{1}{3}$. This type design has a permanent stairway to a usable floored attic area. There are usually windows at each end of the attic.

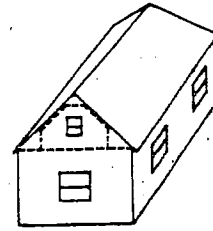

(C) **1 Story and Finished Attic.** Same basic design as *1 story and attic* except the attic interior is finished and is usually divided into rooms. The attic floor is approximately 50% of the first floor area.

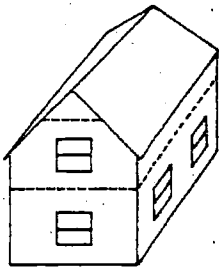

(D) **1 1/2 Story.** The second floor area of this type is equal to the area of the first floor, however, the wall height of the second floor is approximately $\frac{1}{2}$ that of the first floor with the balance of wall height as sloping ceiling.

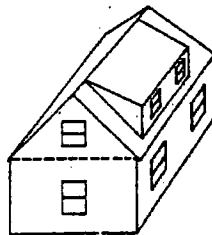

(E) **1 1/2 Story.** This type is similar to the *1 story and finished attic* design except the roof pitch is greater with a slope of about $\frac{1}{3}$ or $\frac{1}{2}$ and there is a large dormer on one side of the roof and possibly one or 2 small dormers on the opposite side of the roof. Area of the finished second floor is approximately 75% of the first floor area.

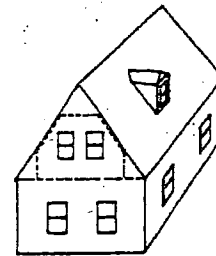

(F) **1 1/2 Story.** This type has a high pitch roof with a slope of about $\frac{5}{8}$ or $\frac{3}{4}$ with small dormers on one or both sides of the roof. The area of the finished second floor is approximately 75% of the first floor area.

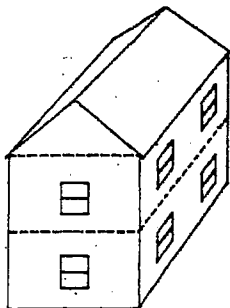

(G) **2 Story.** This is a typical *2 story* dwelling with the second floor area equal to the first floor area.

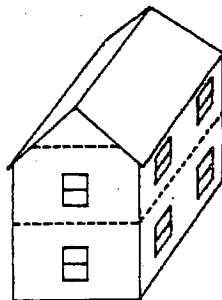

(H) **2 Story.** Similar to the *2 Story* in example (G) except the second floor side walls are less than full height. Consequently part of the second floor ceiling follows the slope of the roof.

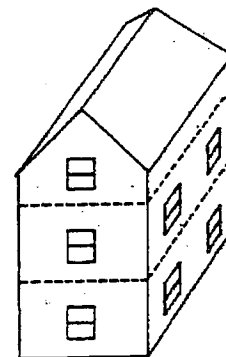

(I) **2 1/2 Story.** This type has two full stories and a $\frac{1}{2}$ story similar to example (D). A *2 1/2 story* dwelling may also be similar in design to examples (E) or (F).